

FORM NO. 1.

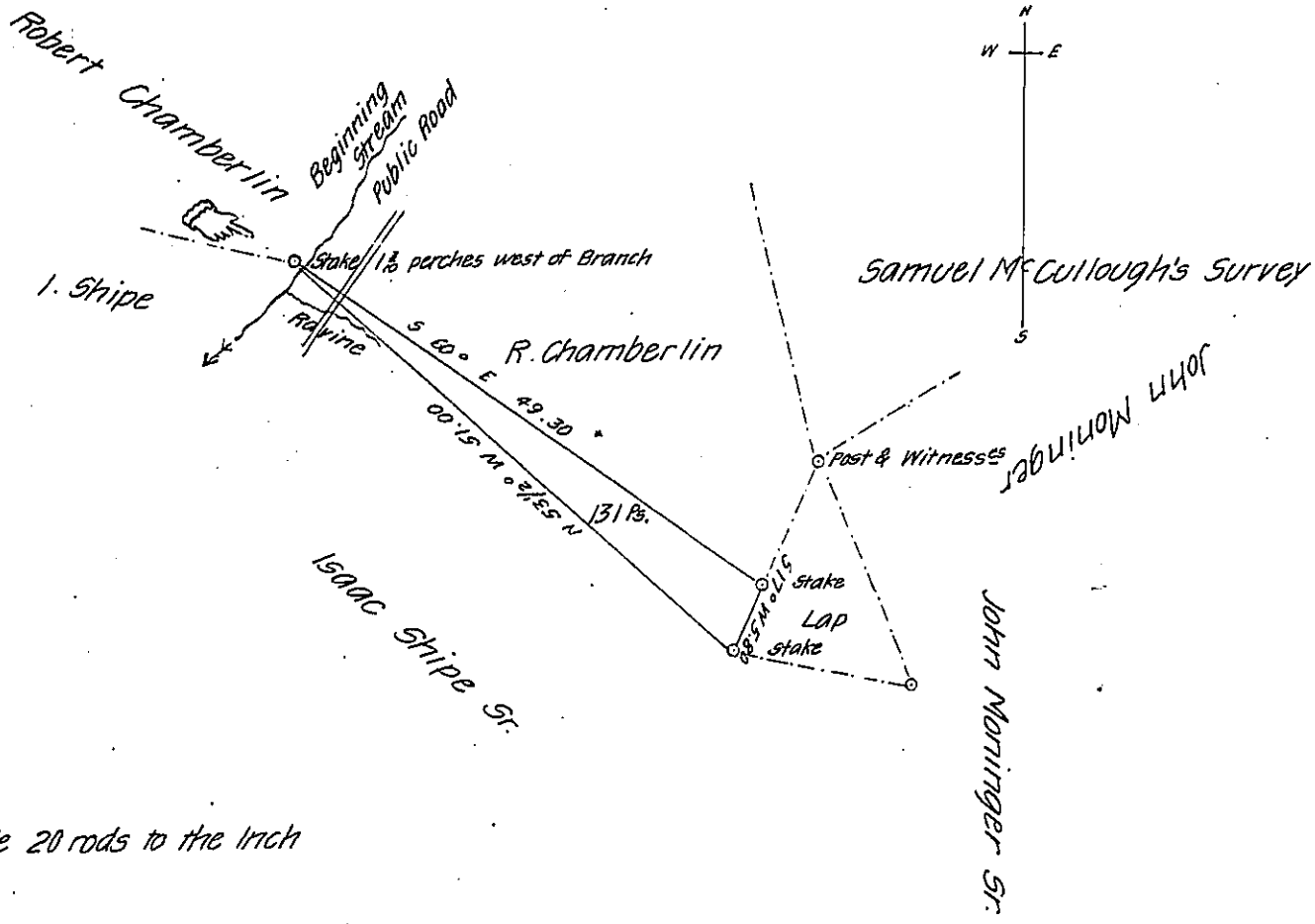

Scale 20 rods to the inch

Draft of a tract of land containing one hundred and thirty-one (131) perches & Allowance of Six per Cent for roads &c. Situated in Amwell Township in the County of Washington surveyed the first day of February A.D. 1872 in pursuance of a warrant granted to Samuel B. Shipe (for one acre of land) dated Jan. the 9th A.D. 1872

J. M. Moninger for

Approved and entered amongst the records of Washington Co. Jacob Gayman C.S.

Jacob Gayman C.S.

J. M. Campbell, Surveyor Gen'l

Samuel B. Shipe hereby sells all his right title & claim to the above piece of land to Isaac Shipe Sr. for ten dollars (& all expenses) & hereby authorises you to issue a Patent to said Isaac Shipe Sr. accordingly

Feb. 2nd 1872

Attest

J. M. Moninger

Samuel B. Shipe

Since the application for this warrant Robt Chamberlin has conveyed to Nancy Shipe, the land S. E. of road which makes the 1st line pass lands of Nancy Shipe also.

J. M. Moninger

IN TESTIMONY that the above is a copy of the original remaining on file in the Department of Internal Affairs of Pennsylvania, made conformably to an Act of Assembly approved the 16th day of February 1833, I have hereunto set my hand and caused the Seal of said Department to be affixed at Harrisburg, this twenty third day of March 1907

Isaac R. Brown
Secretary of Internal Affairs.